



Your Preferred Maintenance Partner

SERI MEGA ENGINEERING SDN. BHD.



COMPANY PROFILE

Civil Engineering | Road Maintenance
& Construction | Bridge Maintenance &
Construction | Trade

B-5-8, Plaza Mont Kiara, Mont Kiara,
50480, Kuala Lumpur

+603 6207 1550

info@serimega.com.my

www.serimega.com.my

TABLE OF CONTENTS

<u>DESCRIPTION</u>	<u>PAGE NUMBER</u>
Introduction-----	03
Organisation Chart-----	04
Certificates & Registrations -----	05
Our Product-----	06
Our Services-----	07
Our Clients-----	08

INTRODUCTION



Established in 2018, Seri Mega Engineering Sdn. Bhd. prides itself on an effective and responsive approach that aims at providing cost-effective outcomes for clients and the community, together with the flexibility to supply dedicated teams for all projects irrespective of size and value.

With a strong foundation in civil engineering principles and practices, we push beyond conventional solutions to achieve our clients' goals and objectives. Our commitment to exceptional service, combined with our expertise and experience, fuels our primary focus on client satisfaction.

As the exclusive distributor of DORotech® AS 60/70 in Malaysia, we maintain a steadfast dedication to quality in every aspect of our work.

Our focus in the Peninsular Malaysia has allowed us to develop an extensive understanding of the physical, jurisdictional, and regulatory environments of the area. With this understanding, and our desire to provide great service, we have established an outstanding engineering reputation in both private and public sectors.

For all projects our approach to service delivery remains the same:

We place priority in delivering projects on time and within budget.

We assign dedicated teams with skills matched to the project requirements.

We employ a flexible approach that can be adapted to each client's specific needs.

We are outcome driven.

ORGANISATION CHART

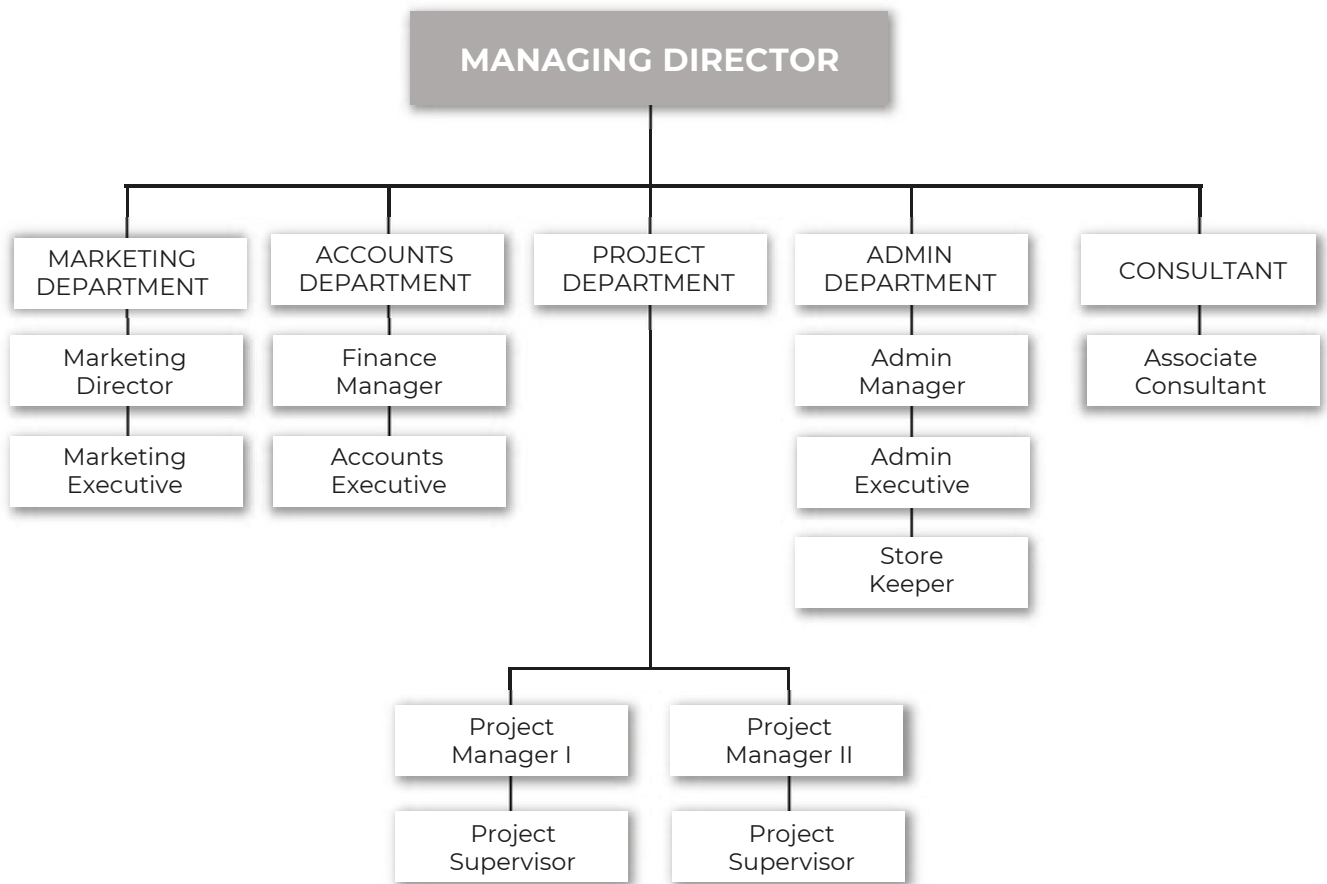

COMPANY STRUCTURE

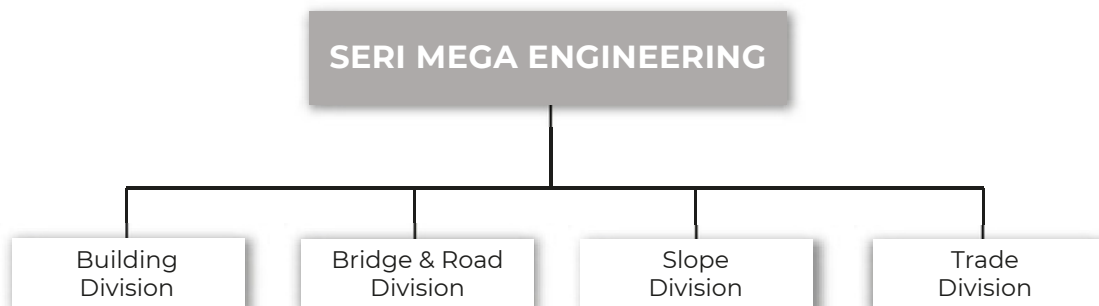

CERTIFICATES & REGISTRATIONS



PERAKUAN PENDAFTARAN

Adalah dengan ini diperakui bahawa kontraktor yang dinyatakan di bawah ini telah berdaftar dengan Lembaga mengikut Bahagian VI Akta Lembaga Pembangunan Industri Pembinaan Malaysia 1994. Pendaftaran ini adalah tertakluk kepada syarat-syarat yang telah ditetapkan bersama perakuan ini.

No. Pendaftaran : 0120190618-SL028276
Nama Kontraktor : SERI MEGA ENGINEERING SDN. BHD.
Alamat Berdaftar : 19-3 JALAN USJ 21/3 UEP SUBANG JAYA
47630 PETALING JAYA
SELANGOR
Daerah : PETALING
Tarikh Mula Berdaftar : 20/06/2019

GRID	KATEGORI	PENGGHUSUSAN
G4	B	B04
G4	CE	CE21
G4	ME	M15

Tarikh Mula Berkuatkuasa : 14/06/2022

Tarikh Habis Tempoh Perakuan : 04/07/2025

STATUS: AKTIF

Ketua Eksekutif
Lembaga Pembangunan Industri Pembinaan Malaysia
Tarikh: 14/06/2022



SIJIL PEROLEHAN KERJA KERAJAAN

Adalah disahkan syarikat/Firma ini adalah berdaftar dengan Lembaga Pembangunan Industri Pembinaan Malaysia dan tertakluk kepada syarat-syarat termaktub bersama sijil ini.

No. Pendaftaran : 0120190618-SL028276
Nama Kontraktor : SERI MEGA ENGINEERING SDN. BHD.
Alamat Berdaftar : 19-3 JALAN USJ 21/3 UEP SUBANG JAYA
47630 PETALING JAYA
SELANGOR
Daerah : PETALING
Tarikh Mula Berdaftar : 20/06/2019

GRID	KATEGORI	
G4	B	(Pembinaan Bangunan)
G4	CE	(Pembinaan Kejuruteraan Awam)
G4	ME	(Meknikal dan Elektrikal)

PEGAWAI SYARIKAT YANG DITAUHIAHKAN

AHMAD SYAZWAN BIN AB RAHMAN

NO. K/P

880815545159

Tarikh Mula Berkuatkuasa : 17/06/2022

Tarikh Habis Tempoh Perakuan : 04/07/2025

Ketua Eksekutif
Lembaga Pembangunan Industri Pembinaan Malaysia
Tarikh: 17/06/2022



OUR PRODUCT — **AS60/70**

Problem Statement

Adhesion between bitumen and aggregates is crucial for durable and high-performance asphalt surfaces. However, this adhesion can be compromised by the presence of water, leading to stripping—where bitumen detaches from the aggregates. This problem can cause pavement distress, including ravelling, potholes, rutting, and fatigue cracking, ultimately reducing the lifespan and quality of the pavement.

Solution

With its Anti-Stripping Agent, enhances bitumen adhesion and resists water damage, ensuring a strong and durable bond between bitumen and aggregates in all weather conditions, DORotech® AS 60/70 ensures that water damage does not undermine the adhesive bond between bitumen and aggregates.

Benefits

- **Enhanced Adhesion:** DORotech® AS 60/70 significantly improves the adhesion of bitumen to aggregates, ensuring a strong bond and reducing the risk of stripping.
- **Water Resistance:** The Anti-Stripping Agent enhances the bitumen's resistance to water damage, ensuring that the pavement performs reliably under all weather conditions.
- **Prolonged Pavement Life:** By mitigating stripping, DORotech® AS 60/70 helps extend the lifespan of pavements, reducing maintenance needs and enhancing overall durability.
- **Superior Performance:** DORotech® AS 60/70 offers improved fatigue performance, higher marshall stability, and better strength and flow properties. It also ensures a jet-black look, which is aesthetically pleasing.

OUR SERVICES

We are a firm that specializes in the services related to Project Management, Building Construction & Maintenance, Bridge Construction & Maintenance, Slope Rehabilitation Works & Maintenance, Road Construction & Maintenance as well as trading of construction and maintenance materials.

We aim to blend and embrace all the expertise and experiences of all our qualified builders and hardworking employees to offer excellence in terms of provided the following services to all our potential clients and customers:

1.

Building Division:

- a) Building Construction
- b) Industrial Floor Coating
- c) Waterproofing
- d) Sinkholes & Floor Slab Depression Repair
- e) Structural Crack Repair

2.

Bridge Division:

- a) Bridge Construction
- b) Bridge Expansion Joints
- c) Bridge Bearing Replacement
- d) Column Enlargement
- e) Abutment Scouring
- f) Culvert Strengthening & Maintenance

3.

Road Division:

- a) Road Construction & Upgrading Works
- b) Pavement Crack Repair
- c) Potholes Repair
- d) Pavement Rehabilitation

4.

Trading Division:

- a) Maintenance Related Materials
- b) Construction Related Materials
- c) Bridge Monitoring & Management Software



OUR CLIENTS



Since the year of establishment, Seri Mega Engineering Sdn. Bhd. has worked with the Malaysian Government, semi Government companies and some large organizations. Seri Mega Engineering Sdn. Bhd. has been involved with its clients' projects by bringing deep functional expertise to deliver real positive outcomes.

The integrity of the company's work has been the fundamental to the combination of the clients' and company's success. Below illustrates the regular clients of Seri Mega Engineering Sdn. Bhd.

